

**NOTICE!!**

**These documents have been scanned!**

**Do not place un-scanned documents beneath this notice!**

**Do not remove this notice from this file!**

GPO Jacket No. 560-102  
Print Order 61540  
Rise Business Services, LLC  
Job=AZ15 4/26/2019



Box Number= AZ15002



Claim Begin-End: AMC450147-AMC450148

1 Initial Receipt



AZ15002-31

AMC450400-AMC453366

**United States Department of the Interior**  
**Bureau of Land Management**  
 DIV OF LANDS, MINRLS & ENERGY  
 ONE N CENTRAL AVE  
 PHOENIX, AZ 85004 -4427  
 Phone: 602-417-9200

Receipt

No: 4121186

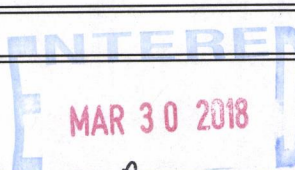
<b>Transaction #:</b> 4234674	
<b>Date of Transaction:</b> 03/26/2018	
CUSTOMER:	
DOUGLAS JULSEN 1881 CLAUDINE DR LAS VEGAS,NV 89156-7190 US	 BY: <u>RAM</u>

LINE #	QTY	DESCRIPTION	REMARKS	UNIT PRICE	TOTAL
1	2.00	LOCATABLE MINERALS / MINING CLAIMS-NEW,UNADJUD, ONE OR MORE AUTH NOS / NEW MINING CLAIM PROCESSING FEE CASES: AMC450147/\$20.00, AMC450148/\$20.00		- n/a -	40.00
2	2.00	LOCATABLE MINERALS / MINING CLAIMS-NEW,UNADJUD, ONE OR MORE AUTH NOS / NEW MINING CLAIMS LOCATION FEE CASES: AMC450147/\$37.00, AMC450148/\$37.00		- n/a -	74.00
3	2.00	LOCATABLE MINERALS / MINING CLAIMS-NEW,UNADJUD, ONE OR MORE AUTH NOS / NEW MINING CLAIMS MAINTENANCE FEE CASES: AMC450147/\$155.00, AMC450148/\$155.00		- n/a -	310.00
<b>TOTAL:</b>					<b>\$424.00</b>

PAYMENT INFORMATION			
1	AMOUNT:	424.00	POSTMARKED: N/A
	TYPE:	CHECK	RECEIVED: 03/23/2018
	CHECK NO:	5565	
	NAME:	JULSEN, DOUGLAS 1881 CLAUDINE DR LAS VEGAS NV 89156-7190 US	

REMARKS

This receipt was generated by the automated BLM Collections and Billing System and is a paper representation of a portion of the official electronic record contained therein.

**NOTICE!!**

**These documents have been scanned!**

**Do not place un-scanned documents beneath this notice!**

**Do not remove this notice from this file!**

GPO Jacket No. 560-102  
Print Order 61540  
Rise Business Services, LLC  
Job=AZ15 4/26/2019



Box Number= AZ15002



Claim Begin-End: AMC450147-AMC450148

2 Correspondence



AZ15002-31

AMC450400-AMC453366



# United States Department of the Interior

BUREAU OF LAND MANAGEMENT  
Arizona State Office  
One North Central Avenue, Suite 800  
Phoenix, Arizona 85004-4427  
[www.blm.gov/az/](http://www.blm.gov/az/)  
SEP 30 2020



In Reply Refer To:

3800 (9200) RM

AMC405019, AMC426089, AMC450147, AMC458203, AMC459219

CERTIFIED MAIL - RETURN RECEIPT REQUESTED 9214 8901 9403 8321 8510 86

## DECISION

DELMAR NIGHTINGALE  
1224 23RD AVE  
GALVA, KS 67443-8873

---

AMC405019, AMC405020, AMC426089, AMC450147, AMC450148, AMC458203 -  
AMC458206, AMC459219, AMC459220  
CW 1, CW 2, AU DIGGER, RAINBOWS END NORTH, RAINBOWS END SOUTH, AU  
DIGGER #2, AU DIGGER #3, AU DIGGER #4, AU DIGGER #5, AU DIGGER 6, AU  
DIGGER 7

---

### Maintenance Fee Waiver Certifications Denied Mining Claims Declared Forfeited

The Maintenance Fee Waiver Certifications (small miner waivers) filed for the 2021 assessment year, for the mining claims listed above, are denied. Because the small miner waivers are denied and because the required maintenance fee payments due on or before September 1, 2020, were not paid, these claims are declared forfeited.

The Bureau of Land Management's (BLM) regulations at 43 CFR 3830.21, and 3834.11(a)(2) state that by September 1 of each year, holders of mining claims must pay an annual maintenance fee of \$165 per claim per 20 acres or portion thereof. In lieu of paying the required maintenance fee, claimants may submit a valid small miner waiver, in accordance with 43 CFR 3835.1, 3835.10, and 3835.11.

In accordance with 43 CFR 3835.1(b), to qualify for a small miner waiver, you and all related parties must hold no more than a total of 10 mining claims or sites nationwide. As defined at 43 CFR 3830.5, "related party means: a) the spouse and dependent children of the claimant as defined in section 152 of the Internal Revenue Code of 1986 [26 U.S.C. section 152]; or, b) A person who controls, is controlled by, or is under common control with the claimant." "Control means actual control, legal control, or the power to exercise control, through or by common directors, officers, stockholders, a voting trust, or a holding company or Investment Company, or any other means."

Small miner waivers were filed for the eleven mining claims listed above. The BLM has reviewed the case files for each of the mining claims listed above to verify that the owners qualify for a small miner waiver. The BLM has made the following findings:

1. The waivers submitted on the above claims are all signed by Delmar Nightingale, either as owner, member, or managing member.
2. Ownership of the mining claims is as follows:

AMC NUMBER	CLAIM NAME	B and N Mining LLC	Delmar Nightingale
AMC405019	CW 1		X
AMC405020	CW 2		X
AMC426089	AU DIGGER	X	
AMC450147	RAINBOW'S END NORTH	X	
AMC450148	RAINBOW'S END SOUTH	X	
AMC458203	AU DIGGER 2	X	
AMC458204	AU DIGGER 3	X	
AMC458205	AU DIGGER 4	X	
AMC458206	AU DIGGER 5	X	
AMC459219	AU DIGGER 6	X	
AMC459220	AU DIGGER 7	X	

3. Additionally, B and N Mining LLC owns 18 mining claims in Nevada, numbers NMC1192221, NMC1192222, NMC1198305 – NMC1198320. The 2021 maintenance fees were paid on the Nevada mining claims.

In accordance with 43 C.F.R. 3835.92(d), because you or a co-claimant own more than 10 mining claims or sites and submitted a small miner waiver request and failed to pay the required maintenance fee on or before the due date for the 2021 assessment year, the mining claims listed above are declared forfeited and void as of September 1, 2020. Additionally you and the co-claimants may be subject to criminal penalties under 18 U.S.C. 1001.

### Reclamation Requirements

This decision does not relieve you of the liability for reclamation of all areas disturbed by your activities on lands covered by the subject mining claim(s) and/or site(s). After you complete the reclamation, you must notify the authorized officer of the appropriate surface managing agency so that the authorized officer may conduct a final site inspection and determine whether you may be released from liability. If you fail to reclaim the land to the satisfaction of the authorized officer, the surface management agency may cite you for noncompliance under its surface management regulations.

For land administered by the BLM, if you fail to reclaim the land to the satisfaction of the authorized officer as required in 43 CFR Subpart 3809, the BLM will issue an order of noncompliance under 43 CFR 3809.601(a). If you fail to comply with the noncompliance order, the BLM may take further action under 43 CFR 3809.604. Failure to conduct reclamation is a prohibited act that may subject you to criminal penalties. (See 43 CFR 3809.605(h) and 43 CFR 3809.700)

### Appeal Procedures

This decision may be appealed to the Interior Board of Land Appeals (IBLA), Office of the Secretary, in accordance with the regulations contained in 43 CFR Part 4, and the enclosed Form 1842-1. If an appeal is taken, your notice of appeal must be filed in this office (at the above address) within 30 days from receipt of this decision. The appellant has the burden of showing that the decision appealed from is in error.

If you wish to file a petition pursuant to regulation 43 CFR 4.21 (58 FR 4939, January 19, 1993) for a stay of the effectiveness of this decision during the time that your appeal is being reviewed by the Board, the petition for a stay must accompany your notice of appeal. A petition for a stay is required to show sufficient justification based on the standards listed below. Copies of the notice of appeal and petition for a stay must also be submitted to each party named in this decision and to the IBLA and to the appropriate Office of the Solicitor (see 43 CFR 4.413) at the same time the original documents are filed with this office. If you request a stay, you have the burden of proof to demonstrate that a stay should be granted.

### Standards for Obtaining a Stay

Except as otherwise provided by law or other pertinent regulation, a petition for a stay of a decision pending appeal shall show sufficient justification based on the following standards:

- (1) The relative harm to the parties if the stay is granted or denied,
- (2) The likelihood of the appellant's success on the merits,
- (3) The likelihood of immediate and irreparable harm if the stay is not granted, and
- (4) Whether the public interest favors granting the stay.

Please include your AMC serial number(s) on all correspondence. If additional information is required, please contact RéAnn Myers at 602-417-9413.

*Amy F. DePestel*

Amy F. DePestel  
Supervisory Land Law Examiner  
Lands, Minerals and Energy Division

Enclosures



# United States Department of the Interior

BUREAU OF LAND MANAGEMENT

Arizona State Office

One North Central Avenue, Suite 800

Phoenix, Arizona 85004-4427

[www.blm.gov/az/](http://www.blm.gov/az/)

SEP 30 2020



In Reply Refer To:

3800 (9200) RM

AMC405019, AMC426089, AMC450147, AMC458203, AMC459219

CERTIFIED MAIL - RETURN RECEIPT REQUESTED 9214 8901 9403 8321 8512 08

## DECISION

B AND N MINING LLC  
620 BALDWIN ST  
GALVA, KS 67443-8714

---

AMC405019, AMC405020, AMC426089, AMC450147, AMC450148, AMC458203 -  
AMC458206, AMC459219, AMC459220  
CW 1, CW 2, AU DIGGER, RAINBOWS END NORTH, RAINBOWS END SOUTH,  
AU DIGGER #2, AU DIGGER #3, AU DIGGER #4, AU DIGGER #5, AU DIGGER 6,  
AU DIGGER 7

---

### Maintenance Fee Waiver Certifications Denied Mining Claims Declared Forfeited

The Maintenance Fee Waiver Certifications (small miner waivers) filed for the 2021 assessment year, for the mining claims listed above, are denied. Because the small miner waivers are denied and because the required maintenance fee payments due on or before September 1, 2020, were not paid, these claims are declared forfeited.

The Bureau of Land Management's (BLM) regulations at 43 CFR 3830.21, and 3834.11(a)(2) state that by September 1 of each year, holders of mining claims must pay an annual maintenance fee of \$165 per claim per 20 acres or portion thereof. In lieu of paying the required maintenance fee, claimants may submit a valid small miner waiver, in accordance with 43 CFR 3835.1, 3835.10, and 3835.11.



In accordance with 43 CFR 3835.1(b), to qualify for a small miner waiver, you and all related parties must hold no more than a total of 10 mining claims or sites nationwide. As defined at 43 CFR 3830.5, "related party means: a) the spouse and dependent children of the claimant as defined in section 152 of the Internal Revenue Code of 1986 [26 U.S.C. section 152]; or, b) A person who controls, is controlled by, or is under common control with the claimant." "Control means actual control, legal control, or the power to exercise control, through or by common directors, officers, stockholders, a voting trust, or a holding company or Investment Company, or any other means."

Small miner waivers were filed for the eleven mining claims listed above. The BLM has reviewed the case files for each of the mining claims listed above to verify that the owners qualify for a small miner waiver. The BLM has made the following findings:

1. The waivers submitted on the above claims are all signed by Delmar Nightingale, either as owner, member, or managing member.
2. Ownership of the mining claims is as follows:

AMC NUMBER	CLAIM NAME	B and N Mining LLC	Delmar Nightingale
AMC405019	CW 1		X
AMC405020	CW 2		X
AMC426089	AU DIGGER	X	
AMC450147	RAINBOW'S END NORTH	X	
AMC450148	RAINBOW'S END SOUTH	X	
AMC458203	AU DIGGER 2	X	
AMC458204	AU DIGGER 3	X	
AMC458205	AU DIGGER 4	X	
AMC458206	AU DIGGER 5	X	
AMC459219	AU DIGGER 6	X	
AMC459220	AU DIGGER 7	X	

3. Additionally, B and N Mining LLC owns 18 mining claims in Nevada, numbers NMC1192221, NMC1192222, NMC1198305 – NMC1198320. The 2021 maintenance fees were paid on the Nevada mining claims.

In accordance with 43 C.F.R. 3835.92(d), because you or a co-claimant own more than 10 mining claims or sites and submitted a small miner waiver request and failed to pay the required maintenance fee on or before the due date for the 2021 assessment year, the mining claims listed above are declared forfeited and void as of September 1, 2020. Additionally you and the co-claimants may be subject to criminal penalties under 18 U.S.C. 1001.

### Reclamation Requirements

This decision does not relieve you of the liability for reclamation of all areas disturbed by your activities on lands covered by the subject mining claim(s) and/or site(s). After you complete the reclamation, you must notify the authorized officer of the appropriate surface managing agency so that the authorized officer may conduct a final site inspection and determine whether you may be released from liability. If you fail to reclaim the land to the satisfaction of the authorized officer, the surface management agency may cite you for noncompliance under its surface management regulations.

For land administered by the BLM, if you fail to reclaim the land to the satisfaction of the authorized officer as required in 43 CFR Subpart 3809, the BLM will issue an order of noncompliance under 43 CFR 3809.601(a). If you fail to comply with the noncompliance order, the BLM may take further action under 43 CFR 3809.604. Failure to conduct reclamation is a prohibited act that may subject you to criminal penalties. (See 43 CFR 3809.605(h) and 43 CFR 3809.700)

### Appeal Procedures

This decision may be appealed to the Interior Board of Land Appeals (IBLA), Office of the Secretary, in accordance with the regulations contained in 43 CFR Part 4, and the enclosed Form 1842-1. If an appeal is taken, your notice of appeal must be filed in this office (at the above address) within 30 days from receipt of this decision. The appellant has the burden of showing that the decision appealed from is in error.

If you wish to file a petition pursuant to regulation 43 CFR 4.21 (58 FR 4939, January 19, 1993) for a stay of the effectiveness of this decision during the time that your appeal is being reviewed by the Board, the petition for a stay must accompany your notice of appeal. A petition for a stay is required to show sufficient justification based on the standards listed below. Copies of the notice of appeal and petition for a stay must also be submitted to each party named in this decision and to the IBLA and to the appropriate Office of the Solicitor (see 43 CFR 4.413) at the same time the original documents are filed with this office. If you request a stay, you have the burden of proof to demonstrate that a stay should be granted.

### Standards for Obtaining a Stay

Except as otherwise provided by law or other pertinent regulation, a petition for a stay of a decision pending appeal shall show sufficient justification based on the following standards:

- (1) The relative harm to the parties if the stay is granted or denied,
- (2) The likelihood of the appellant's success on the merits,
- (3) The likelihood of immediate and irreparable harm if the stay is not granted, and
- (4) Whether the public interest favors granting the stay.

Please include your AMC serial number(s) on all correspondence. If additional information is required, please contact RéAnn Myers at 602-417-9413.

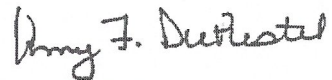

Amy F. DePestel  
Supervisory Land Law Examiner  
Lands, Minerals and Energy Division

Enclosures

Date Produced: 10/12/2020

ConnectSuite Inc.:

The following is the delivery information for Certified Mail™/RRE item number 9214 8901 9403 8321 8512 08. Our records indicate that this item was delivered on 10/05/2020 at 02:43 p.m. in MCPHERSON, KS 67460. The scanned image of the recipient information is provided below.

Signature of Recipient :  
(Authorized Agent)

  
APC 19 R4

Address of Recipient :

620 Baldwin

Thank you for selecting the Postal Service for your mailing needs. If you require additional assistance, please contact your local post office or Postal Service representative.

Sincerely,  
United States Postal Service

The customer reference number shown below is not validated or endorsed by the United States Postal Service. It is solely for customer use.

Customer Reference Number: C2295416.13061763

**NOTICE!!**

**These documents have been scanned!**

**Do not place un-scanned documents beneath this notice!**

**Do not remove this notice from this file!**

GPO Jacket No. 560-102  
Print Order 61540  
Rise Business Services, LLC  
Job=AZ15 4/26/2019



Box Number= AZ15002



Claim Begin-End: AMC450147-AMC450148

3 Transfers



AZ15002-31

AMC450400-AMC453366



450 147

**Prepared By**

Name: Douglas Julsen  
Address: 1881 Claudine Dr  
Las Vegas  
State: Nevada Zip Code: 89156

**After Recording Return To**

Name: B and N Mining, LLC  
Address: 620 Baldwin St  
Galva  
State: Kansas Zip Code: 67443

Space Above This Line for Recorder's Use

**ARIZONA QUIT CLAIM DEED**

STATE OF ARIZONA

Yavapai COUNTY

RECEIVED  
BLM AZ STAFF OFFICE  
2019 DEC - 2 P 2:35  
PHOENIX, ARIZONA

KNOW ALL MEN BY THESE PRESENTS, That for and in consideration of the sum of Ten Dollars (\$ 10.00 ) in hand paid to Douglas Julsen, residing at 1881 Claudine Dr, City of Las Vegas, State of Nevada (hereinafter known as the "Grantor") hereby conveys and quitclaims to B and N Mining, LLC, a limited liability corporation, residing at 620 Baldwin St, City of Galva, State of Kansas (hereinafter known as the "Grantee") all interest which I have in the following described real estate, situated in Yavapai County, Arizona, to wit:

Two (2) unpatented mining claims described as Rainbow's End South and Rainbow's End North. Both situated in Section 13, T 9N, R 5W, Gila & Salt River Meridian, further described as Arizona Mining Claims #s 450147 and 450148, and recorded on 3-26-2018, as county documents 0014843 and 0014844.

Exemption Code A.R.S. 11-1134 - A6

ENTERED  
DEC 18 2019  
BY: RAM

# 4624549



To have and to hold, the same together with all and singular the appurtenances thereunto belonging or in anywise appertaining, and all the estate, right, title, interest, lien, equity and claim whatsoever for the said first party, either in law or equity, to the only proper use, benefit and behoof of the said second party forever.

Grantor's Signature *Douglas Julsen*

Grantor's Name Douglas Julsen

Address 1881 Claudine Dr

City, State & Zip Las Vegas, NV 89156

STATE OF Nevada

COUNTY OF Clark

I, the undersigned, a Notary Public in and for said County, in said State, hereby certify that Douglas Julsen, whose name is signed to the foregoing instrument, and who is known to me, acknowledged before me on this day that, being informed of the contents of the instrument, he executed the same voluntarily on the day the same bears date.

Given under my hand this 15 day of OCTOBER, 2018.

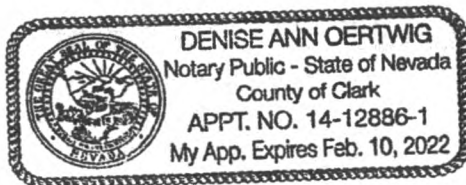

*Denise Ann Oertwig*  
Notary Public

My Commission Expires: 10 FEB. 2022

RECEIVED  
BLM AT STATE OFFICE  
2019 DEC - 2 P 2:33  
PHOENIX, ARIZONA

6. Exemption Code: i - other use; Unpatented mining claim

D. J. Jensen  
1881 CLAUDINE DR  
LAS VEGAS, NV 89156

RECEIVED  
BLM AZ STATE OFFICE

2019 DEC -2 P 2:30

PHOENIX, ARIZONA

LAS VEGAS NV 890  
26 NOV 2019 PM 3 L



ARIZONA STATE BLM  
ONE NORTH CENTRAL AVE  
SUITE 800  
PHOENIX, AZ 85004-4427

85004-442700





**United States Department of the Interior**  
**Bureau of Land Management**  
 DIV OF LANDS, MINRLS & ENERGY  
 ONE N CENTRAL AVE  
 PHOENIX, AZ 85004 -4427  
 Phone: 602-417-9200

Receipt	
No:	4624549

<b>Transaction #:</b> 4746876	
<b>Date of Transaction:</b> 12/03/2019	
<b>CUSTOMER:</b>	
DOUGLAS JULSEN 1881 CLAUDINE DR LAS VEGAS,NV 89156-7190 US	

LINE #	QTY	DESCRIPTION	REMARKS	UNIT PRICE	TOTAL
1	1.00	LOCATABLE MINERALS / MINING CLAIMS- NOT NEW-UNADJUD,ONE AUTH NO. ONLY / MINING CLAIM MONEY RECEIVED CASES: AMC450147/\$30.00	TRF/2	- n/a -	30.00
<b>TOTAL:</b>					<b>\$30.00</b>

PAYMENT INFORMATION			
1	AMOUNT:	30.00	POSTMARKED: N/A
	TYPE:	CHECK	RECEIVED: 12/02/2019
	CHECK NO:	5633	
	NAME:	JULSEN, DOUGLAS 1881 CLAUDINE DR LAS VEGAS NV 89156-7190 US	

REMARKS

This receipt was generated by the automated BLM Collections and Billing System and is a paper representation of a portion of the official electronic record contained therein.

**NO  
DOCUMENTS  
FOUND**

NO DOCUMENTS FOUND  
NO DOCUMENTS FOUND

**NOTICE!!**

**These documents have been scanned!**

**Do not place un-scanned documents beneath this notice!**

**Do not remove this notice from this file!**

GPO Jacket No. 560-102  
Print Order 61540  
Rise Business Services, LLC  
Job=AZ15 4/26/2019



Box Number= AZ15002



Claim Begin-End: AMC450147-AMC450148

4 Annual Filings



AZ15002-31

AMC450400-AMC453366

UNITED STATES  
DEPARTMENT OF THE INTERIOR  
BUREAU OF LAND MANAGEMENT  
MAINTENANCE FEE WAIVER CERTIFICATION

207  
[Signature]

450 147

FORM APPROVED  
OMB NO. 1004-0114  
Expires: April 30, 2023

SEE INSTRUCTIONS ON PAGE 2

- This small miner waiver is filed for the assessment year beginning on September 1, 2020 and ending on September 1, 2021.
- The undersigned and all related parties owned ten or fewer mining claims, mill, or tunnel sites located and maintained on Federal lands in the United States of America on September 1, 2020.
- The undersigned have performed the assessment work required by law for each mining claim listed prior to filing this waiver and understand that by filing this form, the undersigned must file an affidavit of assessment work with the Bureau of Land Management (BLM) by the December 30th following the filing of this waiver.
- The undersigned understand that if the assessment work obligation has not yet come due under 30 U.S.C. 28 (for those claims in their first assessment year only), a notice of intent to hold reciting this condition must be recorded by the December 30th following the filing of this waiver.
- The undersigned understand that mill and tunnel sites may also be listed on this waiver and be waived from payment of the maintenance fee, and that a notice of intent to hold for these sites is required to be filed with the BLM by the December 30th following the filing of this waiver.
- The undersigned understand and acknowledge that pursuant to 43 U.S.C. 1212 and 18 U.S.C. 1001, the filing or recording of a false, fictitious, or fraudulent document with the BLM may result in a fine of up to \$250,000, a prison term not to exceed five years, or both.
- The mining claims, mill or tunnel sites for which this waiver from payment of the maintenance fees is requested are:

CLAIM OR SITE NAME	BLM RECORDATION SERIAL NUMBER
1. RAINBOW'S END NORTH	AMC 450147
2. RAINBOW'S END SOUTH	AMC 450148
3.	
4.	
5.	
6.	
7.	
8.	
9.	
10.	

The owner(s) (claimants) of the above mining claims and sites are:

B AND N MINING LLC  
(Owner's Name - Please Print)

620 BALDWIN ST  
(Owner's Mailing Address)

[Signature]  
(Owner's Original Signature)

DELMAR GALVA KS 67443  
(City) (State) (Zip Code)

NIGHTINGALE MEMBER

\_\_\_\_\_  
(Owner's Name - Please Print)

\_\_\_\_\_  
(Owner's Mailing Address)

\_\_\_\_\_  
(Owner's Original Signature)

\_\_\_\_\_  
(City) (State) (Zip Code)

\_\_\_\_\_  
(Owner's Name - Please Print)

\_\_\_\_\_  
(Owner's Mailing Address)

\_\_\_\_\_  
(Owner's Original Signature)

\_\_\_\_\_  
(City) (State) (Zip Code)

\_\_\_\_\_  
(Owner's Name - Please Print)

\_\_\_\_\_  
(Owner's Mailing Address)

\_\_\_\_\_  
(Owner's Original Signature)

\_\_\_\_\_  
(City) (State) (Zip Code)

(Continued on page 3)

9/4/2020 - 486 ENTERED - RM

RECEIVED  
BLM STATE OFFICE  
PHOENIX, ARIZONA  
SEP 14 A 7:53  
Form 3830-2

[Signature]

450147

334

Form 3830-2  
(January 2017)

UNITED STATES  
DEPARTMENT OF THE INTERIOR  
BUREAU OF LAND MANAGEMENT

MAINTENANCE FEE WAIVER CERTIFICATION

FORM APPROVED  
OMB NO. 1004-0114  
Expires: January 31, 2020

SEE INSTRUCTIONS ON PAGE 2

1. This small miner waiver is filed for the assessment year beginning on September 1, 2019 and ending on September 1, 2020.
2. The undersigned and all related parties owned ten or fewer mining claims, mill, or tunnel sites located and maintained on Federal lands in the United States of America on September 1, 2019.
3. The undersigned have performed the assessment work required by law for each mining claim listed prior to filing this waiver and understand that by filing this form, the undersigned must file an affidavit of assessment work with the Bureau of Land Management (BLM) by the December 30th following the filing of this waiver.
4. The undersigned understand that if the assessment work obligation has not yet come due under 30 U.S.C. 28 (for those claims in their first assessment year only), a notice of intent to hold reciting this condition must be recorded by the December 30th following the filing of this waiver.
5. The undersigned understand that mill and tunnel sites may also be listed on this waiver and be waived from payment of the maintenance fee, and that a notice of intent to hold for these sites is required to be filed with the BLM by the December 30th following the filing of this waiver.
6. The undersigned understand and acknowledge that pursuant to 43 U.S.C. 1212 and 18 U.S.C. 1001, the filing or recording of a false, fictitious, or fraudulent document with the BLM may result in a fine of up to \$250,000, a prison term not to exceed five years, or both.
7. The mining claims, mill or tunnel sites for which this waiver from payment of the maintenance fees is requested are:

CLAIM OR SITE NAME	BLM RECORDATION SERIAL NUMBER
1. RAINBOW'S END NORTH	AMC 450147
2. RAINBOW'S END SOUTH	AMC 450148
3.	
4.	
5.	
6.	
7.	
8.	
9.	
10.	

RECEIVED  
 BLM AT STATE OFFICE  
 PHOENIX, ARIZONA  
 2019 OCT 16 P 3:06

The owner(s) (claimants) of the above mining claims and sites are:

DOUGLAS JUISEN

(Owner's Name - Please Print)

1881 CLAUDINE DR

(Owner's Mailing Address)

Douglas Juisen

(Owner's Signature)

LAS VEGAS

(City)

NV

(State)

89156

(Zip Code)

(Owner's Name - Please Print)

(Owner's Signature)

(Owner's Mailing Address)

(City)

(State)

(Zip Code)

(Owner's Name - Please Print)

(Owner's Signature)

(Owner's Mailing Address)

(City)

(State)

(Zip Code)

(Owner's Name - Please Print)

(Owner's Signature)

(Owner's Mailing Address)

(City)

(State)

(Zip Code)

(Continued on page 2)

RECEIVED.  
BLM AZ STATE OFFICE

2019 OCT 16 P 3:00

PHOENIX, ARIZONA

ARIZONA STATE BLM-

THANK YOU FOR CATCHING MY MISTAKE,  
I'M SORRY FOR THE INCONVENIENCE,  
THE CORRECTED FORM IS ATTACHED.

THANKS AGAIN

Doug Jensen

UNITED STATES  
DEPARTMENT OF THE INTERIOR  
BUREAU OF LAND MANAGEMENT

MAINTENANCE FEE WAIVER CERTIFICATION

SEE INSTRUCTIONS ON PAGE 2

334  
JMC

450147

FORM APPROVED  
OMB NO. 1004-0114  
Expires: January 31, 2020

1. This small miner waiver is filed for the assessment year beginning on September 1, 2019 and ending on September 1, 2020.
2. The undersigned and all related parties owned ten or fewer mining claims, mill, or tunnel sites located and maintained on Federal lands in the United States of America on September 1, 2019.
3. The undersigned have performed the assessment work required by law for each mining claim listed prior to filing this waiver and understand that by filing this form, the undersigned must file an affidavit of assessment work with the Bureau of Land Management (BLM) by the December 30th following the filing of this waiver.
4. The undersigned understand that if the assessment work obligation has not yet come due under 30 U.S.C. 28 (for those claims in their first assessment year only), a notice of intent to hold reciting this condition must be recorded by the December 30th following the filing of this waiver.
5. The undersigned understand that mill and tunnel sites may also be listed on this waiver and be waived from payment of the maintenance fee, and that a notice of intent to hold for these sites is required to be filed with the BLM by the December 30th following the filing of this waiver.
6. The undersigned understand and acknowledge that pursuant to 43 U.S.C. 1212 and 18 U.S.C. 1001, the filing or recording of a false, fictitious or fraudulent document with the BLM may result in a fine of up to \$250,000, a prison term not to exceed five years, or both.
7. The mining claims, mill or tunnel sites for which this waiver from payment of the maintenance fees is requested are:

RECEIVED  
BLM AZ STATE OFFICE  
PHOENIX, ARIZONA  
2019 OCT 6 P 3:06

CLAIM OR SITE NAME	BLM RECORDATION SERIAL NUMBER
1. RAINBOW'S END NORTH ✓	AMC 450147
2. RAINBOW'S END SOUTH	AMC 450148
3.	
4.	
5.	
6.	
7.	
8.	
9.	
10.	

WRONG  
MY MISTAKE

RECEIVED  
BLM AZ STATE OFFICE  
PHOENIX, ARIZONA  
2019 AUG 23 P 3:06

The owner(s) (claimants) of the above mining claims and sites are:

B AND N MINING LLC

(Owner's Name - Please Print)

620 BALDWIN ST

(Owner's Mailing Address)

Dezner Nightingale  
DEZNER NIGHTINGALE (Owner's Signature)

GALVA

(City)

KS

(State)

67443

(Zip Code)

(Owner's Name - Please Print)

(Owner's Signature)

(Owner's Mailing Address)

(City)

(State)

(Zip Code)

(Owner's Name - Please Print)

(Owner's Signature)

(Owner's Mailing Address)

(City)

(State)

(Zip Code)

(Owner's Name - Please Print)

(Owner's Signature)

(Owner's Mailing Address)

(City)

(State)

(Zip Code)

(Continued on page 2)

ENTERED  
SEP 18 2019  
BY: [Signature]

# 4541900 NWK

DEPARTMENT OF THE INTERIOR  
BUREAU OF LAND MANAGEMENT  
MINING CLAIMS

(LIVE) Serial Register Page

Run Date/Time: 9/13/2019 12:03 PM

Page 1 Of 1

01 10-21-1976;090STAT0090;43USC1744

Total Acres

Serial Number

Case Type 384201: PLACER CLAIM

20.000

AMC450147

Claim Name: RAINBOWS END NORTH

Commodity:

Case Disposition: ACTIVE

Lead File Number

Required Maintenance Fee: 165.00

AMC450147

Name & Address

Interest Relationship

JULSEN DOUGLAS 1881 CLAUDINE DR LAS VEGAS NV 89156-7190 CLAIMANT

Mer	Twp	Rng	Sec	Quadrant	District	County / State
14	0090N	0050W	013	SW	HASSAYAMPA FIELD OFFICE	YAVAPAI AZ

Act Date	Code	Action Text	Action Remarks	Receipt Number
01/28/2018	403	LOCATION DATE		
03/23/2018	395	RECORDATION NOTICE RECD	1	4121186
08/23/2019	480	EVID OF ASSMT FILED	2019	4541900
08/30/2018	483	SMALL MINER CERT FILED	2019	
03/23/2018	484	LOCATION YEAR / MAINTENANCE FEE	2018;\$155	4121186
08/29/2018	481	NOTICE OF INTENT TO HOLD	2018	4248632
08/09/2018	669	LAND STATUS CHECKED		
03/23/2018	501	ACCT ADV IN LEAD FILE	AMC450147-AMC450148;	

Line Nr	Remarks
---------	---------

RECEIVED  
BLM AZ STATE OFFICE  
2019 OCT 16 P 3:06  
PHOENIX, ARIZONA





# United States Department of the Interior



BUREAU OF LAND MANAGEMENT

Arizona State Office

One North Central Avenue, Suite 800

Phoenix, Arizona 85004-4427

www.blm.gov/az/

OCT 03 2019

In Reply Refer To:  
3800 (9200) RM  
AMC450147

CERTIFIED MAIL - RETURN RECEIPT REQUESTED No. 9214 8901 9403 8391 1567 60

## NOTICE

DOUGLAS JULSEN	:	This Notice Affects Those Claims
1881 CLAUDINE DR	:	Shown in the Block Below.
LAS VEGAS, NV 89156-7190	:	

---

AMC450147, AMC450148  
RAINBOWS END NORTH, RAINBOWS END SOUTH

---

### Maintenance Fee Waiver Held for Rejection

This office received the Maintenance Fee Waiver Certification (waiver) for the above listed mining claim(s). The waiver is not properly completed and does not meet the annual filing requirements.

In accordance with 43 Code of Federal Regulations (CFR) 3835.10, the name, address, and original signatures of all owners of the mining claim must be included on the waiver form. Please correct the discrepancy as noted below:



- The waiver document is missing claim owner names, addresses, or signatures. Our records show the owner as a private individual not a company. Even if an agent is signing the waiver, the names and addresses of all claim owners are required to be listed on the waiver. Next to each name there must be a signature: either that of the owner, or an authorized agent.

- If an agent signs, they should identify themselves as signing on behalf of an owner, and a Power of Attorney must accompany the waiver document. The execution date of the Power of Attorney must be current within 3 years.

RECEIVED  
 BLM AZ STATE OFFICE  
 2019 OCT 16 3:06  
 PHOENIX, ARIZONA

UNITED STATES  
DEPARTMENT OF THE INTERIOR  
BUREAU OF LAND MANAGEMENT

MAINTENANCE FEE WAIVER CERTIFICATION

SEE INSTRUCTIONS ON PAGE 2

334  
JMC

450147

FORM APPROVED  
OMB NO. 1004-0114  
Expires: January 31, 2020

1. This small miner waiver is filed for the assessment year beginning on September 1, 2019 and ending on September 1, 2020.
2. The undersigned and all related parties owned ten or fewer mining claims, mill, or tunnel sites located and maintained on Federal lands in the United States of America on September 1, 2019.
3. The undersigned have performed the assessment work required by law for each mining claim listed prior to filing this waiver and understand that by filing this form, the undersigned must file an affidavit of assessment work with the Bureau of Land Management (BLM) by the December 30th following the filing of this waiver.
4. The undersigned understand that if the assessment work obligation has not yet come due under 30 U.S.C. 28 (for those claims in their first assessment year only), a notice of intent to hold reciting this condition must be recorded by the December 30th following the filing of this waiver.
5. The undersigned understand that mill and tunnel sites may also be listed on this waiver and be waived from payment of the maintenance fee, and that a notice of intent to hold for these sites is required to be filed with the BLM by the December 30th following the filing of this waiver.
6. The undersigned understand and acknowledge that pursuant to 43 U.S.C. 1212 and 18 U.S.C. 1001, the filing or recording of a false, fictitious, or fraudulent document with the BLM may result in a fine of up to \$250,000, a prison term not to exceed five years, or both.
7. The mining claims, mill or tunnel sites for which this waiver from payment of the maintenance fees is requested are:

CLAIM OR SITE NAME	BLM RECORDATION SERIAL NUMBER
1. RAINBOW'S END NORTH ✓	AMC 450147
2. RAINBOW'S END SOUTH	AMC 450148
3.	
4.	
5.	
6.	
7.	
8.	
9.	
10.	

RECEIVED  
BLM AZ STATE OFFICE  
2019 AUG 23 P 3:00  
PHOENIX, ARIZONA

The owner(s) (claimants) of the above mining claims and sites are:

B AND N MINING LLC  
(Owner's Name - Please Print)  
620 BALDWIN ST  
(Owner's Mailing Address)

Dezmer Nightingale  
(Owner's Signature)  
GALVA KS 67443  
(City) (State) (Zip Code)

\_\_\_\_\_  
(Owner's Name - Please Print)  
\_\_\_\_\_  
(Owner's Mailing Address)

\_\_\_\_\_  
(Owner's Signature)  
\_\_\_\_\_  
(City) (State) (Zip Code)

\_\_\_\_\_  
(Owner's Name - Please Print)  
\_\_\_\_\_  
(Owner's Mailing Address)

\_\_\_\_\_  
(Owner's Signature)  
\_\_\_\_\_  
(City) (State) (Zip Code)

2474483  
(Owner's Name - Please Print)  
\_\_\_\_\_  
(Owner's Mailing Address)

\_\_\_\_\_  
(Owner's Signature)  
\_\_\_\_\_  
(City) (State) (Zip Code)

ENTERED  
SEP 18 2019

BY: JMC

# 4541900 NWK

(Continued on page 2)  
CORRECTED WVR RCVD  
10/16/2019. RM

UNITED STATES  
DEPARTMENT OF THE INTERIOR  
BUREAU OF LAND MANAGEMENT  
MAINTENANCE FEE WAIVER CERTIFICATION

FORM APPROVED  
OMB NO. 1004-0114  
Expires: January 31, 2020

SEE INSTRUCTIONS ON PAGE 2

450147  
Attached to 343  
*[Signature]*

- This small miner waiver is filed for the assessment year beginning on September 1, 2018 and ending on September 1, 2019.
- The undersigned and all related parties owned ten or fewer mining claims, mill, or tunnel sites located and maintained on Federal lands in the United States of America on September 1, 2018.
- The undersigned have performed the assessment work required by law for each mining claim listed prior to filing this waiver and understand that by filing this form, the undersigned must file an affidavit of assessment work with the Bureau of Land Management (BLM) by the December 30th following the filing of this waiver.
- The undersigned understand that if the assessment work obligation has not yet come due under 30 U.S.C. 28 (for those claims in their first assessment year only), a notice of intent to hold reciting this condition must be recorded by the December 30th following the filing of this waiver.
- The undersigned understand that mill and tunnel sites may also be listed on this waiver and be waived from payment of the maintenance fee, and that a notice of intent to hold for these sites is required to be filed with the BLM by the December 30th following the filing of this waiver.
- The undersigned understand and acknowledge that pursuant to 43 U.S.C. 1212 and 18 U.S.C. 1001, the filing or recording of a false, fictitious, or fraudulent document with the BLM may result in a fine of up to \$250,000, a prison term not to exceed five years, or both.
- The mining claims, mill or tunnel sites for which this waiver from payment of the maintenance fees is requested are:

CLAIM OR SITE NAME	BLM RECORDATION SERIAL NUMBER
1. <u>RAINBOW'S END NORTH</u>	<u>450147</u>
2. <u>RAINBOW'S END SOUTH</u>	<u>450148</u>
3.	
4.	
5.	
6.	
7.	
8.	
9.	
10.	

RECEIVED  
BLM AZ STATE OFFICE  
2010 SEP - 5 P 12: 27  
PHOENIX, ARIZONA

The owner(s) (claimants) of the above mining claims and sites are:

DOUGLAS WULSEN  
(Owner's Name - Please Print)

1881 CLAUDINE DR  
(Owner's Mailing Address)

LOS VEGAS NV 89156  
(City) (State) (Zip Code)

*[Signature]*  
(Owner's Signature)

---

(Owner's Name - Please Print) (Owner's Signature)

(Owner's Mailing Address) (City) (State) (Zip Code)

---

(Owner's Name - Please Print) (Owner's Signature)

(Owner's Mailing Address) (City) (State) (Zip Code)

---

(Owner's Name - Please Print) (Owner's Signature)

(Owner's Mailing Address) (City) (State) (Zip Code)

INTEREST  
SEP 14 2010  
BY: [Signature]

(Owner's Name - Please Print)	(Owner's Signature)
(Owner's Mailing Address)	(City) (State) (Zip Code)
(Owner's Name - Please Print)	(Owner's Signature)
(Owner's Mailing Address)	(City) (State) (Zip Code)
(Owner's Name - Please Print)	(Owner's Signature)
(Owner's Mailing Address)	(City) (State) (Zip Code)
(Owner's Name - Please Print)	(Owner's Signature)
(Owner's Mailing Address)	(City) (State) (Zip Code)

18 U.S.C. 1001 and 43 U.S.C. 1212 make it a crime for any person knowingly and willfully to make to any department or agency of the United States any false, fictitious or fraudulent statements or representations as to any matter within its jurisdiction.

**INSTRUCTIONS**

1. This certification is made under the provisions of 43 U.S.C. § 1744 and 30 U.S.C. § 28-28k and the regulations thereunder (43 CFR Part 3830)
2. The claimant(s) must fill in the dates in paragraph 1 for the beginning and ending of the assessment year for which this waiver is sought.
3. The claimant(s) must fill in the date in paragraph 2 for the beginning of the assessment year for which this waiver is sought.
4. All claim and site names and BLM serial numbers must be listed for the mining claims, mill sites, and tunnel sites for which the waiver is sought.
5. All owners of the mining claims, mill sites, and tunnel sites and their addresses must be given.
6. This waiver form must be signed by all the claimants or their designated agent, in original form. If an agent is designated, a notarized designation of agent, signed by all of the claimants with proper address given, must be submitted with this waiver.
7. This form must be filed no later than September 1st for the upcoming assessment year in the BLM State Office where the mining claims or sites are recorded, or the waiver cannot be granted by the BLM. (Example: To obtain a waiver for the assessment year 2012, which begins on September 1, 2011, you must qualify for and file for a waiver no later than September 1, 2011, in the proper BLM State Office.)
8. For all mining claims which require assessment work, you must record an affidavit of labor on or before the December 30th immediately following the filing of this waiver. For all other mining claims or sites waived, you must record a notice of intent to hold on or before the December 30th immediately following the filing of this waiver.
9. Mill and tunnel sites may also be listed on this waiver and be waived from payment of the maintenance fee. A notice of intent to hold for these sites is required to be filed by the December 30th following the filing of this waiver.

POSTMARKED  
TIMELY

FOR OFFICIAL USE ONLY

UNITED STATES  
DEPARTMENT OF THE INTERIOR  
BUREAU OF LAND MANAGEMENT  
**MAINTENANCE FEE WAIVER CERTIFICATION**

FORM APPROVED  
OMB NO. 1004-0114  
Expires: October 31, 2016

SEE INSTRUCTIONS ON PAGE 2

- This small miner waiver is filed for the assessment year beginning on September 1, 2018 and ending on September 1, 2019.
- The undersigned and all related parties owned ten or fewer mining claims, mill, or tunnel sites located and maintained on Federal lands in the United States of America on September 1, 2018.
- The undersigned have performed the assessment work required by law for each mining claim listed prior to filing this waiver and understand that by filing this form, the undersigned must file an affidavit of assessment work with the Bureau of Land Management (BLM) by the December 30th following the filing of this waiver.
- The undersigned understand that if the assessment work obligation has not yet come due under 30 U.S.C. 28 (for those claims in their first assessment year only), a notice of intent to hold reciting this condition must be recorded by the December 30th following the filing of this waiver.
- The undersigned understand that mill and tunnel sites may also be listed on this waiver and be waived from payment of the maintenance fee, and that a notice of intent to hold for these sites is required to be filed with the BLM by the December 30th following the filing of this waiver.
- The undersigned understand and acknowledge that pursuant to 43 U.S.C. 1212 and 18 U.S.C. 1001, the filing or recording of a false, fictitious, or fraudulent document with the BLM may result in a fine of up to \$250,000, a prison term not to exceed five years, or both.
- The mining claims, mill or tunnel sites for which this waiver from payment of the maintenance fees is requested are:

CLAIM OR SITE NAME	BLM RECORDATION SERIAL NUMBER
1. RAINBOW'S END NORTH	AMC 450147
2. RAINBOW'S END SOUTH	AMC 450718
3.	
4.	
5.	
6.	
7.	
8.	
9.	
10.	

RECEIVED  
 BLM AZ STATE OFFICE  
 PHOENIX, ARIZONA  
 2018 AUG 22 P 2:12

The owner(s) (claimants) of the above mining claims and sites are:

DOUGLAS JULSEN  
(Owner's Name - Please Print)  
1881 CLAUDINE DR  
(Owner's Mailing Address)

Douglas Julsen  
(Owner's Signature)  
LAS VEGAS NV 89156  
(City) (State) (Zip Code)

(Owner's Name - Please Print)

(Owner's Signature)

(Owner's Mailing Address)

(City)

(State)

(Zip Code)

(Owner's Name - Please Print)

(Owner's Signature)

(Owner's Mailing Address)

(City)

(State)

(Zip Code)

(Owner's Name - Please Print)

(Owner's Signature)

(Owner's Mailing Address)

(City)

(State)

(Zip Code)

D. JULSEN  
1881 CLAUDINE DR  
LAS VEGAS, NV 89156

LAS VEGAS NV 890

30 AUG 2018 PM 4 L



RECEIVED  
BLM AZ STATE OFFICE

2018 SEP -5 P 12: 21

PHOENIX, ARIZONA

**POSTMARKED  
TIMELY**

ARIZONA STATE BLM  
ONE N. CENTRAL AVE  
PHOENIX, AZ 85004-4427

85004-442700

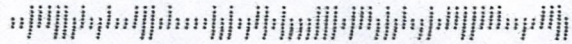

UNITED STATES  
DEPARTMENT OF THE INTERIOR  
BUREAU OF LAND MANAGEMENT  
**MAINTENANCE FEE WAIVER CERTIFICATION**

343

SC 450147

FORM APPROVED  
OMB NO. 1004-0114  
Expires: October 31, 2016

SEE INSTRUCTIONS ON PAGE 2

- This small miner waiver is filed for the assessment year beginning on September 1, 2018 and ending on September 1, 2019.
- The undersigned and all related parties owned ten or fewer mining claims, mill, or tunnel sites located and maintained on Federal lands in the United States of America on September 1, 2018
- The undersigned have performed the assessment work required by law for each mining claim listed prior to filing this waiver and understand that by filing this form, the undersigned must file an affidavit of assessment work with the Bureau of Land Management (BLM) by the December 30th following the filing of this waiver.
- The undersigned understand that if the assessment work obligation has not yet come due under 30 U.S.C. 28 (for those claims in their first assessment year only), a notice of intent to hold reciting this condition must be recorded by the December 30th following the filing of this waiver.
- The undersigned understand that mill and tunnel sites may also be listed on this waiver and be waived from payment of the maintenance fee, and that a notice of intent to hold for these sites is required to be filed with the BLM by the December 30th following the filing of this waiver.
- The undersigned understand and acknowledge that pursuant to 43 U.S.C. 1212 and 18 U.S.C. 1001, the filing or recording of a false, fictitious, or fraudulent document with the BLM may result in a fine of up to \$250,000, a prison term not to exceed five years, or both.
- The mining claims, mill or tunnel sites for which this waiver from payment of the maintenance fees is requested are:

CLAIM OR SITE NAME	BLM RECORDATION SERIAL NUMBER
1. RAINBOW'S END NORTH	AMC 450147 (913)
2. RAINBOW'S END SOUTH	AMC 450148
3.	
4.	
5.	
6.	
7.	
8.	
9.	
10.	

RECEIVED  
BLM AZ STATE OFFICE  
PHOENIX, ARIZONA  
2018 AUG 22 P 2 12

The owner(s) (claimants) of the above mining claims and sites are:

DOUGLAS JULSEN  
(Owner's Name - Please Print)  
1881 CLAUDINE DR  
(Owner's Mailing Address)

Douglas Julsen  
(Owner's Signature)  
LAS VEGAS NV 89156  
(City) (State) (Zip Code)

\_\_\_\_\_  
(Owner's Name - Please Print)  
\_\_\_\_\_  
(Owner's Mailing Address)

\_\_\_\_\_  
(Owner's Signature)  
\_\_\_\_\_  
(City) (State) (Zip Code)

\_\_\_\_\_  
(Owner's Name - Please Print)  
\_\_\_\_\_  
(Owner's Mailing Address)

\_\_\_\_\_  
(Owner's Signature)  
\_\_\_\_\_  
(City) (State) (Zip Code)

\_\_\_\_\_  
(Owner's Name - Please Print)  
\_\_\_\_\_  
(Owner's Mailing Address)

\_\_\_\_\_  
(Owner's Signature)  
\_\_\_\_\_  
(City) (State) (Zip Code)

**DOCUMENTS RECEIVED  
WITHOUT CHECK/PAYMENT**

Received from: Douglas Julson  
1881 Claudine Dr.  
Las Vegas, NV 89156

Number of pages: 3

Date Received: 8/22/18

Method of delivery: USPS

Tracking #: 0



**MAILROOM**

Signature: Pamela Davis Date: 8/22/18  
Printed Name: Pamela Davis

**PUBLIC ROOM**

Signature: Eric Gong Date: 8/22/18  
Printed Name: ERIC GONG

**SUPERVISOR**

Signature: \_\_\_\_\_ Date: \_\_\_\_\_  
Printed Name: \_\_\_\_\_

\* sent current waiver to cust.



AMC450147

**NOTICE OF INTENTION TO HOLD MINING CLAIMS/SITES**

When Recorded Return Document to:

DOUGLAS JULSEN  
1881 CLAUDINE DR  
LAS VEGAS, NV 89156

RECEIVED  
BLM AZ STATE OFFICE  
2018 AUG 22 P 2:12  
PHOENIX, ARIZONA  
BLM  
Date  
Stamp

Check here if this is a change of address.

Telephone: \_\_\_\_\_

E-mail Address: djulsen@aol.com

I (We) intend to hold the claims(s) and/or site(s) listed below for the calendar year 2019, and I (We) have filed or will file a Notice of Intent to Hold in the county where the claim (s) is located.

Reason for filing a Notice of Intent to Hold instead of an assessment work filing (check one):

- Maintenance fee was paid to maintain claim(s) during this assessment year.
- Mill or tunnel sites.
- Claim(s) was located during the current assessment year.
- BLM has deferred assessment work (attach copy of decision granting deferment, or pending petition for deferment including date petition was filed.)

Line No.	AMC NUMBER	CLAIM/SITE NAME	COUNTY RECORDER DATA (If available)	TWP	RNG	SEC
1	450148	RAINBOW'S END SOUTH	0014843 <sup>3-26-18</sup>	9N	5W	13
2	450147	RAINBOW'S END NORTH	0014844 <sup>3-26-18</sup>	9N	5W	13
3						
4						
5						
6						
7						
8						
9		AC 481 ENTERED AUG 30 2018 PB				
10						

NOTICE OF INTENTION TO HOLD MINING CLAIMS/SITES  
page 2

BLM  
Date  
Stamp

RECEIVED  
BLM AZ STATE OFFICE  
2018 AUG 22 P 2:12  
PHOENIX, ARIZONA

- 1. State of Arizona, County of YAVAPAI
- 2. I (Name) DOUGLAS WILSEN Mining Engineer
- 3. Reside at (Address) 1881 CLAUDINE DR

City LAS VEGAS County CLARK State NV Zip 89156 being duly sworn, depose and say that I am a citizen of the United States, more than eighteen years of age, that all of the facts set forth in this notice, subject to the provisions and penalties of 18 U.S.C. 1001 pertaining to the filing of false, fictitious, or fraudulent statements with the United States, are true and correct according to the best of my knowledge, information and belief.

- 4. Owner's name and address (If not shown in Items 1-3 above). SHOWN IN 2 ABOVE

*Douglas Wilsen*  
*Douglas Wilsen*

- 5. Dated: Aug 6, 2018 Signature: \_\_\_\_\_

Bureau of Land Management  
Arizona State Office  
[www.blm.gov/az](http://www.blm.gov/az)

No. of Claims:	<u>2</u>	x \$10 =	<u>\$20.00</u>
Check No.	<u>CREDIT</u>	Init.	<u>EW</u>
Receipt No.:	<u>4248632</u>		
For BLM Use Only			

Form: MCF110  
Revised July 2014  
Page 2 of 2

D. JOLSEN  
1881 CLAUDINE DR  
LAS VEGAS, NV 89156

LAS VEGAS NV 890

20 AUG 2018 PM 5 L



RECEIVED  
BLM AZ STATE OFFICE

2018 AUG 22 P 2: 12

PHOENIX, ARIZONA

ARIZONA STATE BLM  
ONE N. CENTRAL AVE  
PHOENIX, AZ 85004-4427

85004-442700

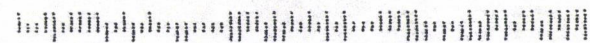

D. JENSEN  
1881 CLAUDINE DR  
LAS VEGAS, NV 89156

LAS VEGAS NV 890

20 AUG 2018 PM 5 L



RECEIVED  
BLM AZ STATE OFFICE

2018 AUG 22 P 2:12

PHOENIX, ARIZONA

ARIZONA STATE BLM  
ONE N. CENTRAL AVE  
PHOENIX, AZ 85004-4427

85004-442700

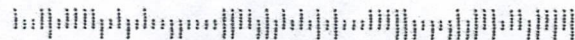

**United States Department of the Interior**  
**Bureau of Land Management**  
 DIV OF LANDS, MINRLS & ENERGY  
 ONE N CENTRAL AVE  
 PHOENIX, AZ 85004 -4427  
 Phone: 602-417-9200

Receipt

No: 4248632

<b>Transaction #:</b> 4364111	
<b>Date of Transaction:</b> 08/29/2018	
CUSTOMER:	
AC 481 <b>ENTERED AUG 30 2018</b> PB	
DOUGLAS JULSEN 1881 CLAUDINE DR LAS VEGAS, NV 89156-7190 US	

LINE #	QTY	DESCRIPTION	REMARKS	UNIT PRICE	TOTAL
1	1.00	LOCATABLE MINERALS / MINING CLAIMS- NOT NEW-UNADJUD, ONE AUTH NO. ONLY / MINING CLAIM MONEY RECEIVED CASES: AMC450147/\$20.00	2018 NOI HOLD (2) / PER P.B.	- n/a -	20.00
<b>TOTAL:</b>					<b>\$20.00</b>

PAYMENT INFORMATION			
NOTE: Items will appear on credit card statement as "Bureau of Land Mgmt CO".			
1	AMOUNT:	20.00	POSTMARKED: N/A
	TYPE:	CREDIT CARD	RECEIVED: 08/29/2018
	NAME:	JULSEN, DOUGLAS 1881 CLAUDINE DR LAS VEGAS NV 89156-7190 US	
	CARD NO:	XXXXXXXXXXXX5597	AUTH CODE: 003151
	NAME ON CARD:	DOUGLAS M JULSEN	
	SIGNATURE:		

REMARKS

This receipt was generated by the automated BLM Collections and Billing System and is a paper representation of a portion of the official electronic record contained therein.

**NOTICE!!**

**These documents have been scanned!**

**Do not place un-scanned documents beneath this notice!**

**Do not remove this notice from this file!**

GPO Jacket No. 560-102  
Print Order 61540  
Rise Business Services, LLC  
Job=AZ15 4/26/2019



Box Number= AZ15002



Claim Begin-End: AMC450147-AMC450148

5 Miscellaneous



AZ15002-31

AMC450400-AMC453366

**NO  
DOCUMENTS  
FOUND**

NO DOCUMENTS FOUND  
NO DOCUMENTS FOUND

**NOTICE!!**

**These documents have been scanned!**

**Do not place un-scanned documents beneath this notice!**

**Do not remove this notice from this file!**

GPO Jacket No. 560-102  
Print Order 61540  
Rise Business Services, LLC  
Job=AZ15 4/26/2019



Box Number= AZ15002



Claim Begin-End: AMC450147-AMC450148

6 Location Notices-Amendments and Supporting Documents



AZ15002-31

AMC450400-AMC453366



NING CLAIM STATUS | ORT

Data Entered: 3/30/18 RM

MTP Checked By: 3/30/18 RM
GEO Checked By: 3/30/18 RM

LEAD SERIAL NUMBER: AMC 450147 thru AMC 450148

NUMBER OF CLAIMS & TYPE:

2 LODE
PLACER
ASSOCIATION PLACER
MILL SITE
TUNNEL SITE

CHARGES:

Processing Fee @ \$20 = \$ 40
Location Fee @ \$37 = \$ 74
Maintenance Fee @ \$155 = \$ 310
Add'l Maint Fee for Assoc Placer = \$
SUBTOTAL \$
Other Fees \$
Other Fees \$
TOTAL \$ 424

TOTAL ACREAGE: Per Claim
(Placer Only)

NUMBER OF LOCATORS:

DOCUMENTS RECEIVED VIA: Over-the-Counter [ ] Mail [X] TIMELY FILED: Yes [X] No [ ]

LEGAL DESCRIPTION: T 9N R 5W SEC 13
T R SEC
T R SEC
T R SEC
T R SEC

BLM [ ] FOREST SERVICE [ ] SUBJ TO PL 359: Yes [ ] No [ ]
WILDERNESS AREA [ ]

SPLIT ESTATE: N/A [ ] SX [ ] PX [ ] OTHER [ ]
SRHA [ ] Was proper Notice filed if located on SHRA Land? Yes [ ] No [ ]

RECONVEYED MINERALS ON BLM LAND REQUIRE OPENING ORDER FROM 1944 TO 1993:
Open to Entry On N/A [ ]

COMMENTS/STATUS: VOID [ ] PARTIALLY VOID [ ] PVT MINERALS [ ] WITHDRAWN LANDS [ ]
OTHER [ ]

AMC450147

[ ] Claimant acknowledges that portions of the following claim(s) site(s) may be void or voidable.

Printed Name of Claimant Signature of Claimant

\*\*\*\*\*FINAL ADJUDICATION\*\*\*\*\*

DATE 8/19/2018 INITIALS RM

**LOCATION NOTICE FOR PLACER MINING CLAIM**

NOTICE IS HEREBY GIVEN that the RAINBOW'S END  
NORTH placer mining claim has been located by  
DOUGLAS JULSEN whose current mailing  
address is 1881 CLAUDINE DR  
LAS VEGAS, NV 89156

BLM Date Stamp	RECEIVED 210 MAR 23 P 1:38 BUREAU OF LAND MANAGEMENT PHOENIX, ARIZONA
----------------------	--

The general course of this claim is NORTH-SOUTH and it is situated in  
YAVOPIA County, Arizona.

This claim is 1320 feet in length and 660 feet in width. This claim runs from the  
location monument on which this location notice is posted approximately 0 feet in a NORTH  
direction to the NORTH end line and 1320 feet in a SOUTH direction to the SOUTH end line.  
This claim is marked by four monuments, one at each corner of the claim.

The location monument on which this notice is posted is situated within Section 13, Township  
9 N, Range 5 W, Gila Salt River Base and Meridian, Arizona. This claim encompasses  
portions of the following legal subdivision(s) if located by legal subdivision or the following quarter section (s),  
section (s), Township (s) and Range (s) E 1/2, NE 1/4, SW 1/4 SEC 13 T9N R5W  
Gila Salt River Base and Meridian, Arizona.

The locality of this claim with reference to some natural object or permanent monument and additional  
information (if any) concerning its locality are as follows: LOCATION MONUMENT 15  
10,600' @ 221° FROM OCTAVE USLM 1248

DATED AND POSTED on the ground this 28<sup>TH</sup> day of JANUARY, 2018.

LOCATOR (s) Douglas Julsen

Form MCF102  
Revised July 2005

This form is available from the Arizona Department of Mines & Mineral Resources and may be reproduced.

ARHC450147

**MINING CLAIM MAP**

Lode ( ) Placer (X)

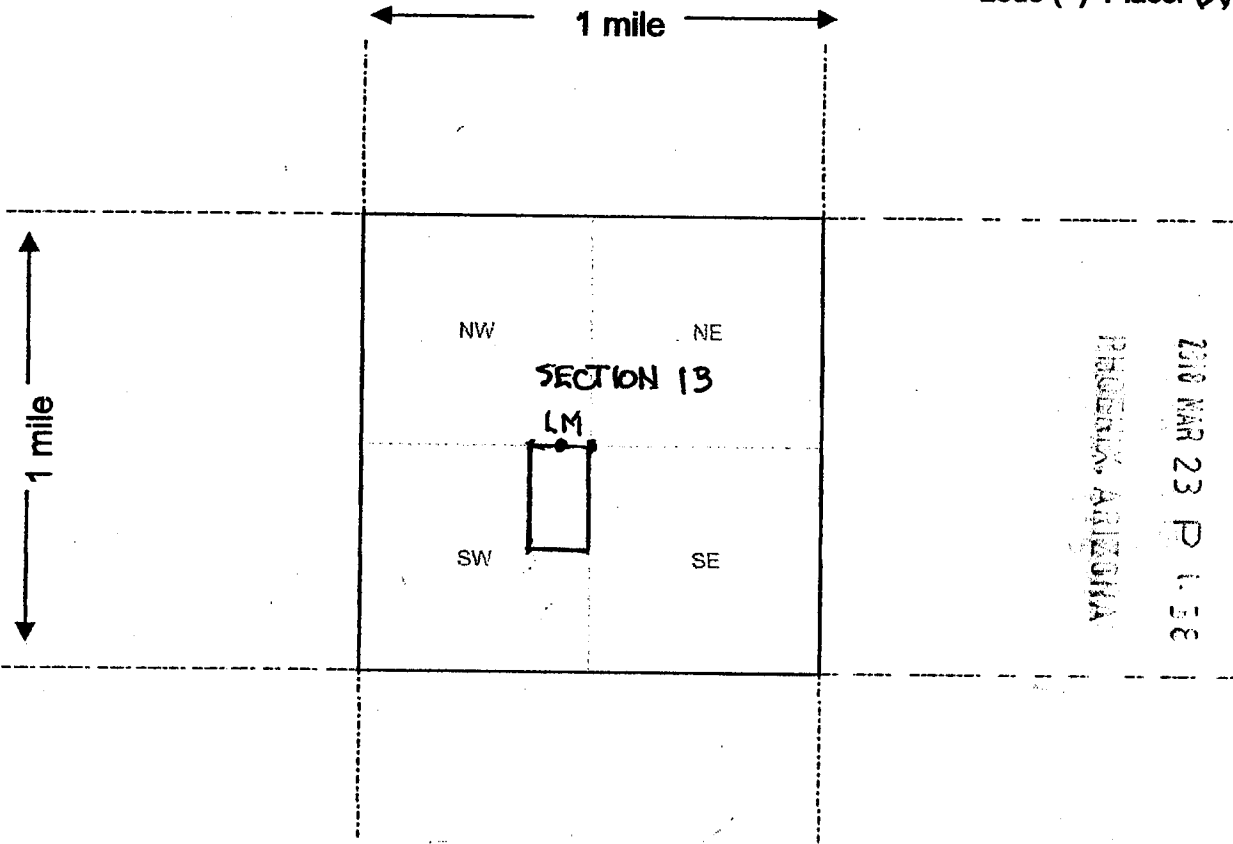

Scale : 1" = 2000 feet



1. The above map depicts the RAINBOW'S END NORTH mining claim, which is located in Section (s) 13, Township 9 N, Range 5 W, Gila and Salt River Base and Meridian, YAVAPAI County, Arizona.

2. The type of corner and location monuments used are as follows: 2x2 WOODEN POSTS

3. The bearings and distances in degrees and feet between claim corners are as depicted on the map.

Form MCF100a  
Revised July 2005

This form is available from the Arizona Department of Mines & Mineral Resources and may be reproduced.

AHC450147

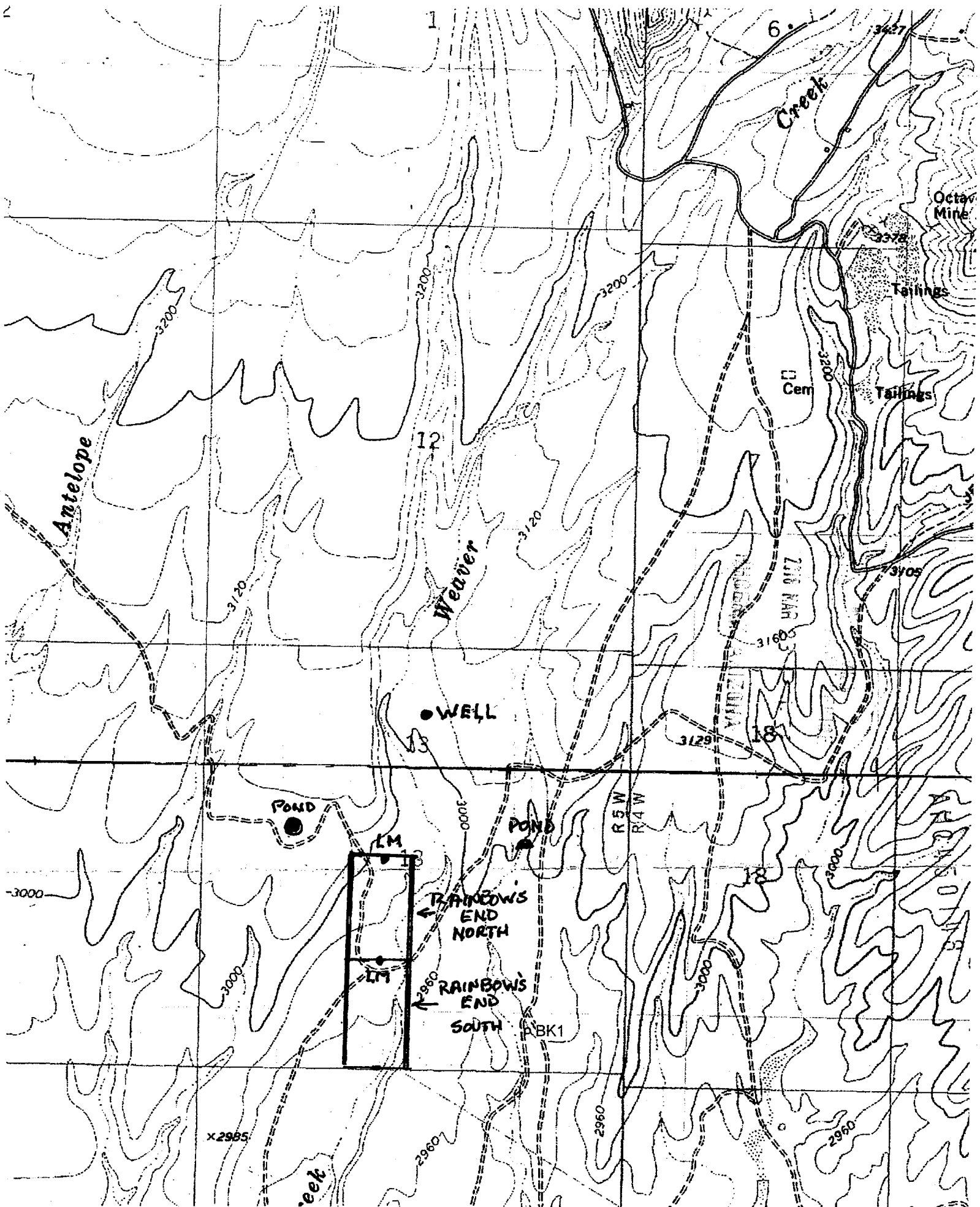

**LOCATION NOTICE FOR PLACER MINING CLAIM**

NOTICE IS HEREBY GIVEN that the RAINBOW'S END  
SOUTH placer mining claim has been located by  
DOUGLAS JULSEN whose current mailing  
address is 1881 CLAUDINE DR  
LAS VEGAS, NV 89156

BLM  
Date  
Stamp  
2018 MAR 23 P 1:58  
BUREAU OF LAND MANAGEMENT  
ARIZONA

The general course of this claim is NORTH-SOUTH and it is situated in  
YAVAPAI County, Arizona.

This claim is 1320 feet in length and 660 feet in width. This claim runs from the  
location monument on which this location notice is posted approximately 0 feet in a NORTH  
direction to the NORTH end line and 1320 feet in a SOUTH direction to the SOUTH end line.  
This claim is marked by four monuments, one at each corner of the claim.

The location monument on which this notice is posted is situated within Section 13, Township  
9 N, Range 5 W, Gila Salt River Base and Meridian, Arizona. This claim encompasses  
portions of the following legal subdivision(s) if located by legal subdivision or the following quarter section (s),  
section (s), Township (s) and Range (s) E 1/2, SE 1/4, SW 1/4 SEC 13, T9N R5W  
Gila Salt River Base and Meridian, Arizona.

The locality of this claim with reference to some natural object or permanent monument and additional  
information (if any) concerning its locality are as follows: LOCATION MONUMENT IS  
11,600' @ 215° FROM OCTAVE USLM 1248

DATED AND POSTED on the ground this 28<sup>TH</sup> day of JANUARY, 2018.

LOCATOR (s) Douglas Julsen

Form MCF102  
Revised July 2005

This form is available from the Arizona Department of Mines & Mineral Resources and may be reproduced.

AH0450148

**MINING CLAIM MAP**

Lode ( ) Placer

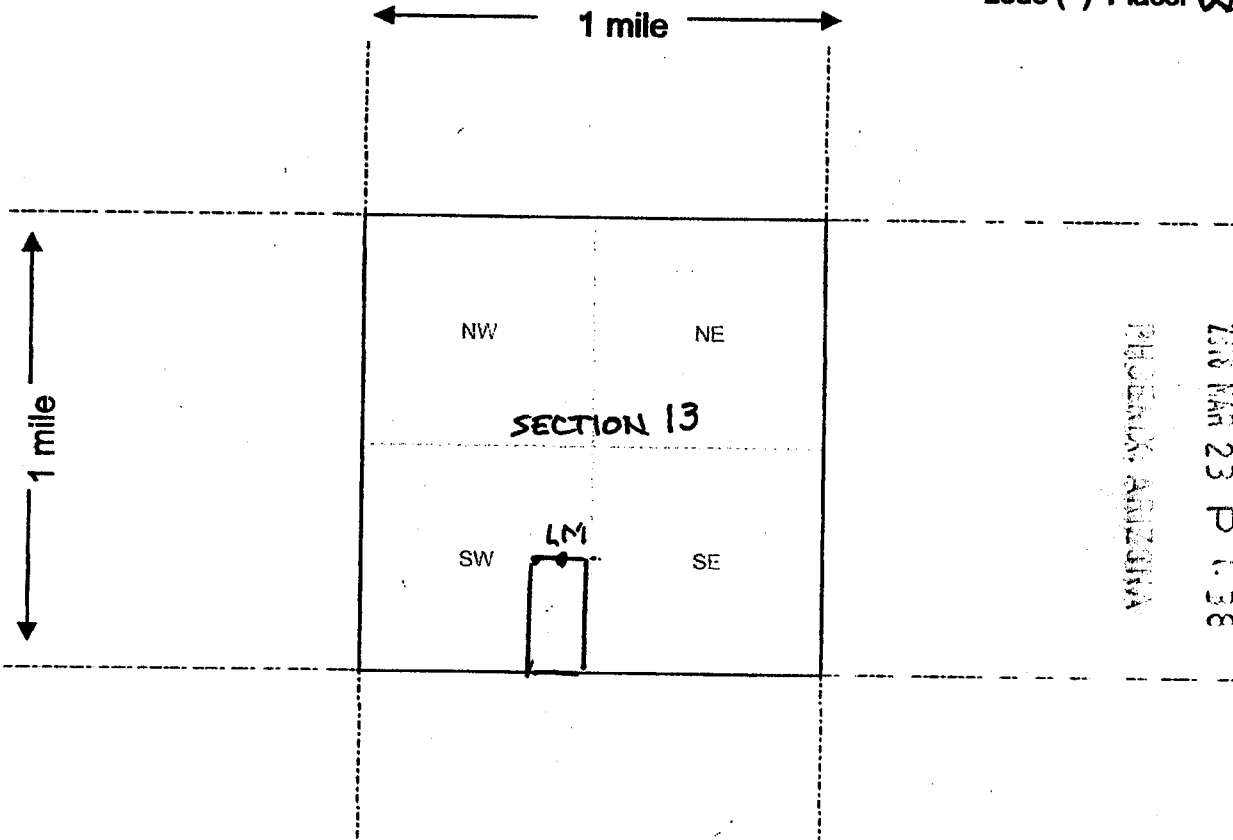

Scale : 1" = 2000 feet



1. The above map depicts the RAINBOW'S END SOUTH mining claim, which is located in Section (s) 13, Township 9 N, Range 5 W, Gila and Salt River Base and Meridian, YAVAPAI County, Arizona.

2. The type of corner and location monuments used are as follows: 2X2 WOODEN POSTS

3. The bearings and distances in degrees and feet between claim corners are as depicted on the map.

Form MCF100a  
Revised July 2005

This form is available from the Arizona Department of Mines & Mineral Resources and may be reproduced.

ANC 450148

DEPARTMENT OF INTERIOR  
BUREAU OF LAND MANAGEMENT

Input Parameters for Geographic Report with Land

System Id = CR

Admin State = AZ

Geo State =

Casetype Begins With

Case Disp Txt = AUTHORIZED, CANCELLED, EXPIRED, PENDING, REJECTED, VOID, WITHDRAWN

Mer Twp Rng =

Section =

Mtrs = 14 0090N 0050W 013, 14 0090N 0050W 999

Commodity =

Commodity Txt =

Pending Org =

Pend Org Decode =

Total Rows Returned: 9

RUN TIME: 08:31 AM

UNITED STATES DEPARTMENT OF INTERIOR  
BUREAU OF LAND MANAGEMENT  
GEOGRAPHIC REPORT WITH LAND  
Sorted by Serial Number

RUN DATE: 03/30/2018  
Page 1 of 2

Adm State: AZ

Serial Number: AZA 032939  
Total Case Acres: 1.000

<u>Casetype</u>	<u>Case Disp</u>			<u>Sect</u>	<u>Sur Typ</u>	<u>Sur Num</u>	<u>Suff</u>	<u>Subdivision</u>	<u>Act Pend</u>
293200	EXPIRED	14	0090N	0050W	013	FF		PORTION OF;	

Serial Number: AZA 034832  
Total Case Acres: 5.000

<u>Casetype</u>	<u>Case Disp</u>			<u>Sect</u>	<u>Sur Typ</u>	<u>Sur Num</u>	<u>Suff</u>	<u>Subdivision</u>	<u>Act Pend</u>
380913	PENDING	14	0090N	0050W	013	FF		E2;	

Serial Number: AZA 035210  
Total Case Acres: 1.000

<u>Casetype</u>	<u>Case Disp</u>			<u>Sect</u>	<u>Sur Typ</u>	<u>Sur Num</u>	<u>Suff</u>	<u>Subdivision</u>	<u>Act Pend</u>
293200	EXPIRED	14	0090N	0050W	013	FF		PORTIONS OF;	

Serial Number: AZA 036698  
Total Case Acres: 20.000

<u>Casetype</u>	<u>Case Disp</u>			<u>Sect</u>	<u>Sur Typ</u>	<u>Sur Num</u>	<u>Suff</u>	<u>Subdivision</u>	<u>Act Pend</u>
380913	PENDING	14	0090N	0050W	013	FF		NESW;	

Serial Number: AZA 036815  
Total Case Acres: 1.000

<u>Casetype</u>	<u>Case Disp</u>			<u>Sect</u>	<u>Sur Typ</u>	<u>Sur Num</u>	<u>Suff</u>	<u>Subdivision</u>	<u>Act Pend</u>
380913	AUTHORIZED	14	0090N	0050W	013	FF		E2SESW;	

Serial Number: AZA 036850  
Total Case Acres: 18.000

<u>Casetype</u>	<u>Case Disp</u>			<u>Sect</u>	<u>Sur Typ</u>	<u>Sur Num</u>	<u>Suff</u>	<u>Subdivision</u>	<u>Act Pend</u>
		14	0090N	0050W					



RUN TIME: 08:31 AM

UNITED STATES DEPARTMENT OF INTERIOR  
BUREAU OF LAND MANAGEMENT  
GEOGRAPHIC REPORT WITH LAND  
Sorted by Serial Number

RUN DATE: 03/30/2018  
Page 2 of 2

Adm State: AZ

380910 PENDING 013 FF E2SW;

Serial Number: AZA 037334

Total Case Acres: 1.000

<u>Casetype</u>	<u>Case Disp</u>	14	0090N	0050W	<u>Sect</u>	<u>Sur Typ</u>	<u>Sur Num</u>	<u>Suff</u>	<u>Subdivision</u>	<u>Act Pend</u>
380913	AUTHORIZED				013	FF			NE;	

Serial Number: AZAR 0000110

Total Case Acres: 39.400

<u>Casetype</u>	<u>Case Disp</u>	14	0090N	0050W	<u>Sect</u>	<u>Sur Typ</u>	<u>Sur Num</u>	<u>Suff</u>	<u>Subdivision</u>	<u>Act Pend</u>
285003	AUTHORIZED				013	ALIQ			E2NE,SWNE,W2SE;	

Serial Number: AZAR 0034626

Total Case Acres: 26.550

<u>Casetype</u>	<u>Case Disp</u>	14	0090N	0050W	<u>Sect</u>	<u>Sur Typ</u>	<u>Sur Num</u>	<u>Suff</u>	<u>Subdivision</u>	<u>Act Pend</u>
286202	AUTHORIZED				013	ALIQ			E2W2;	



D. Julse

1881 C

LAS VEGAS, NV 89156

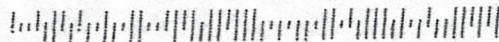

RECEIVED  
POST OFFICE

2018 MAR 23 P 1:38

PHOENIX, ARIZONA

CPU



U.S. POSTAGE

\$3.50

R2305P151003 FCMP 0024  
Orig: 89156  
Dest: 85004 2S  
03/21/18  
11082070 06

ARIZONA STATE BLM  
MINING CLAIM DEPT  
ONE N. CENTRAL AVE  
PHOENIX, AZ 85004-4427

USPS TRACKING NUMBER



9500 1265 0611 8080 1917 86